

**I**  
**ALTO.**

**. . . AWL OF ME . . .**

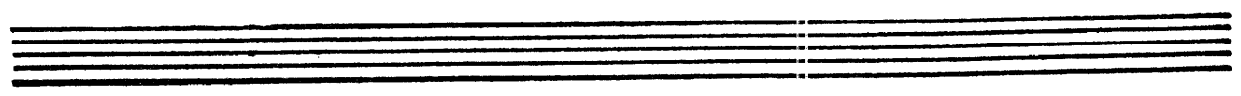

- Staff 1: Melodic line with slurs and accents.
- Staff 3: Melodic line with a "(PIANO)" instruction and a boxed "E (EASY)" annotation.
- Staff 4: Melodic line with a boxed "E" annotation and a "(STAY SOFTLY)" instruction.
- Staff 6: Melodic line with a "(PIANO)" instruction.

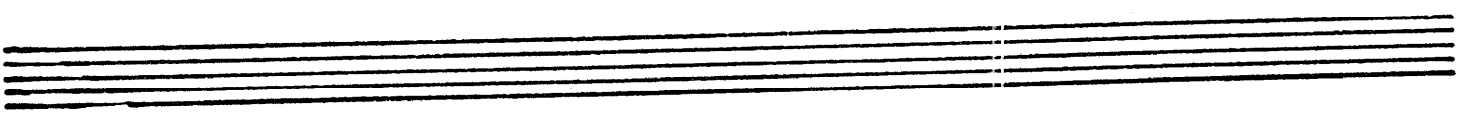

**II ALTO.**

**. . AWL OF ME . .**

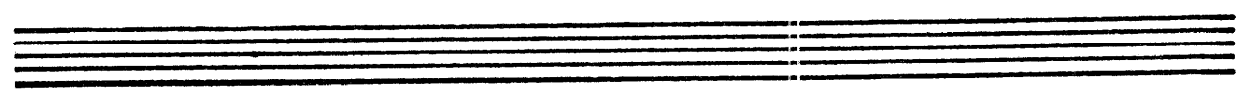

Two empty musical staves.

Two empty musical staves.

- II ALTO -

**I**  
**TENOR**

. . **AWL OF ME** . .

- pp** (pianissimo) on the third staff.
- mp** (mezzo-piano) on the fourth staff.
- Boxed letters **B**, **C**, and **D** marking specific sections of the music.
- Handwritten numbers **42** and **8** on the second and third staves.
- Handwritten numbers **7** and **8** on the first staff.

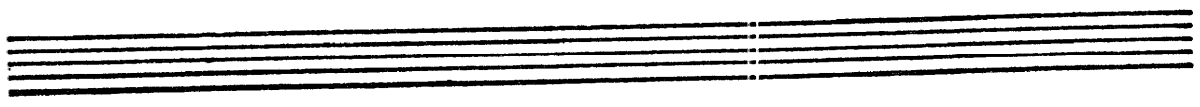

- I TENOR -

II  
TENOR

. . AWL OF ME . .

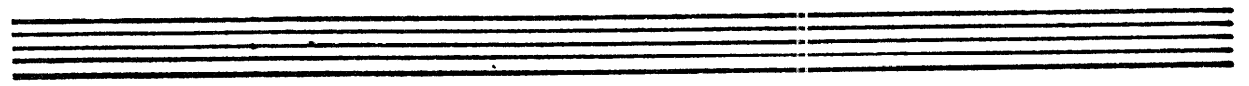

- Staff 3: A boxed letter 'E' and the word '(EASY)' in parentheses.
- Staff 5: A boxed letter 'F' and the word '(SOFT)' in parentheses.
- Staff 6: A handwritten 'ff' (fortissimo) marking.
- Staff 7: A handwritten 'ff' (fortissimo) marking.

Two empty musical staves, one above the other, with five lines each.

- II TENOR -

. . AWL OF ME . .

BARITONE.

. . . AWL OF ME . . .

- Staff 3: A boxed letter 'E' and the word '(EASY)' written in parentheses.
- Staff 5: A boxed letter 'F' and the word '(SOFT)' written in parentheses.

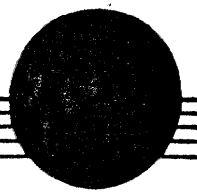

*SARY-*

. . AWL OF ME . .

# ... AWL OF ME ...

I  
TRPT.

Two empty musical staves at the bottom of the page.

Two empty musical staves at the very bottom of the page.

**I TRPT.**

**SWING TEMPO.**

**AWA OF ME**

# . . . AWL OF ME . . .

2<sup>ND</sup>  
TRP. I.

Two sets of empty musical staves at the bottom of the page, consisting of five lines each.

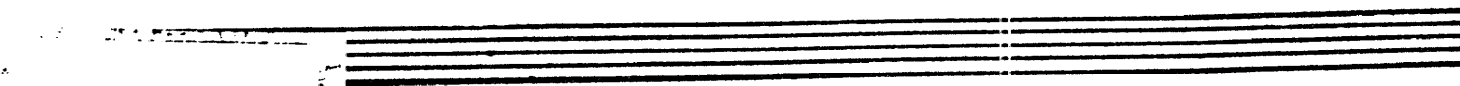
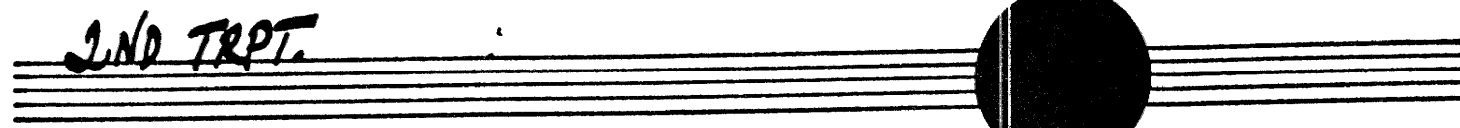
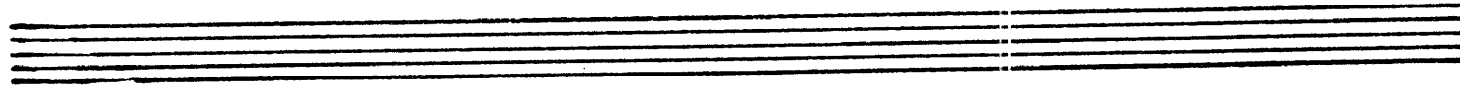
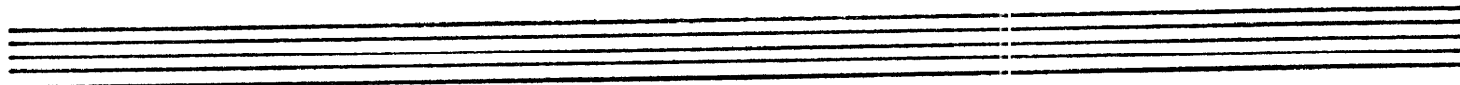
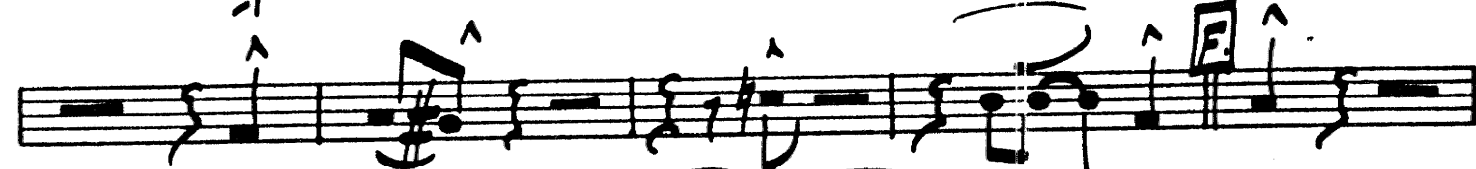
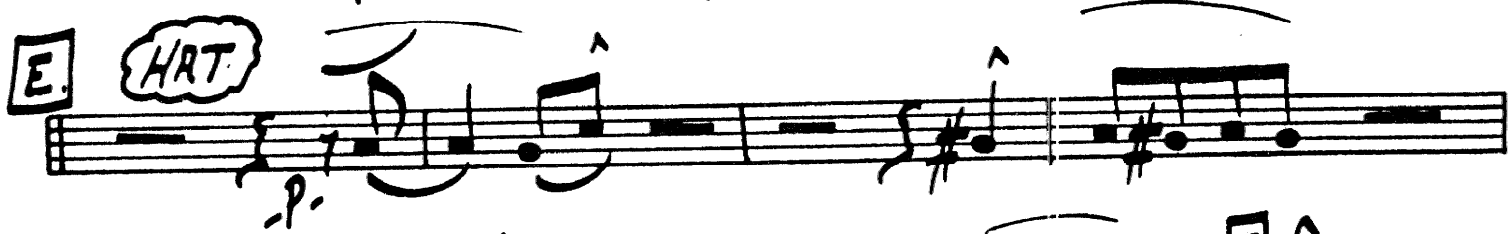

AWI OF MF

3RD TRPT.

... AWL OF ME ...

Two empty musical staves.

Two empty musical staves.

Two empty musical staves.

- 3RD TRPT. -

Two empty musical staves.

AWL OF ME . . .

. . . AWL OF ME . . .

4TH TRPT.

Two empty musical staves at the bottom of the page, consisting of five-line systems.

4TH TRPT.

AWL OF ME

5TH TRPT.

. . AWL OF ME . .

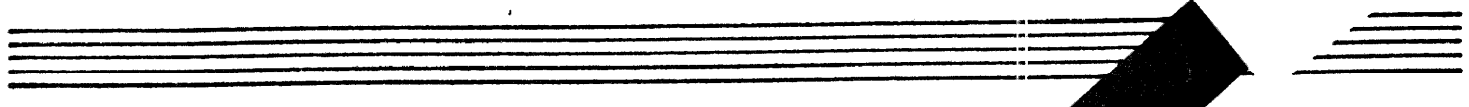
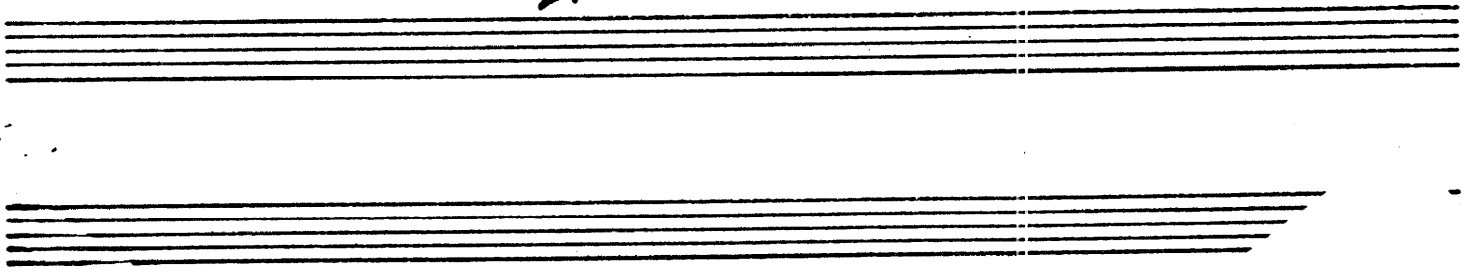

- 5TH TRPT. -

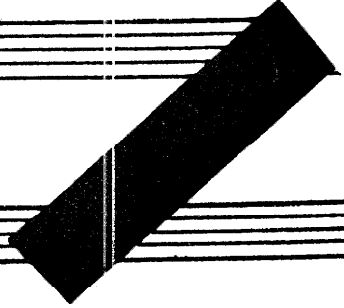

. . AWL OF ME . .

*I Bone.*

# ... AWL OF ME ...

Handwritten *stz* and *ff* markings.

**A** *(Piano)*

Handwritten *ff* and *stz* markings.

**INTO STAND** **C**

Handwritten *ff* and *stz* markings.

*mp.*

Handwritten *mp.* marking.

Handwritten *ff* and *stz* markings.

**OPEN**

Handwritten *ff* and *stz* markings.

**D**

Handwritten *ff* and *stz* markings.

Handwritten *ff* and *stz* markings.

- I BONE -

SWING  
TEMPO.

AWL OF ME

**II**  
**BONE.**

. . **AWL OF ME** . .

A set of empty musical staves, consisting of two five-line staves.

A set of empty musical staves, consisting of two five-line staves.

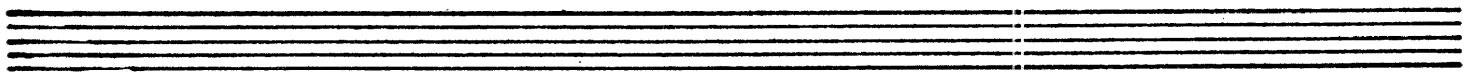
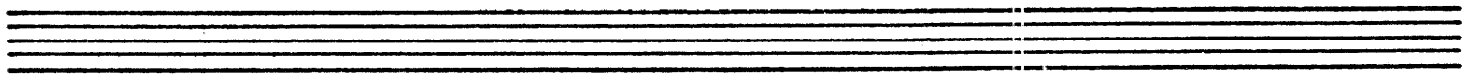

- 2ND BONE -

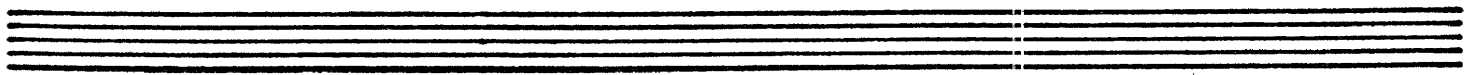

AWI OF ME

BONE.

# ... AWL OF ME ...

INTO STAND

Four empty musical staves at the bottom of the page, indicating the end of the written music on this page.

- 3RD BONE -

AWI OF ME

IV  
Bonté.

# ... AWL OF ME ...

- Staff 4:** Continuation of the melodic line.
- Staff 5:** Continuation of the melodic line.
- Staff 7:** Continuation of the melodic line.

Two sets of empty musical staves at the bottom of the page, consisting of five lines each.

- E. HAT**: A circled 'HAT' with an 'E.' in a box to its left, appearing on the second staff.
- OPEN**: A boxed 'OPEN' annotation on the fourth staff.
- sfz**: A dynamic marking 'sfz' at the end of the fourth staff.
- ff**: A dynamic marking 'ff' on the fifth staff.
- p.**: A dynamic marking 'p.' on the second and fifth staves.
- F**: A boxed 'F' annotation on the third staff.

A section of the score consisting of several empty musical staves. A large, empty rectangular box is drawn across the middle of these staves. Below the box, on the left side, is the handwritten text **-4TH BONE-**.

V (BASS)  
Bone.

. . . AWL OF ME . . .

Empty musical staff.

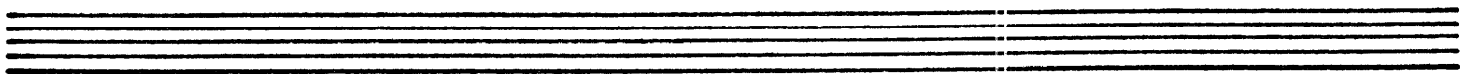
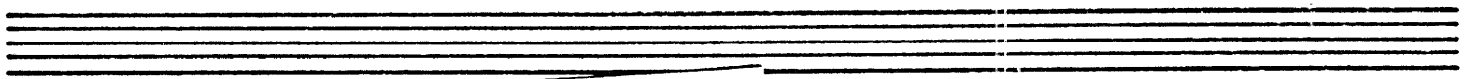

- 5TH BONE -

AWL OF ME

SKING.

. . . AWL OF ME . . .

STIX (BRASS FIGURES)

(PIANO SOLO)

SWING FOR 14 BARS

(PIANO)

SWING FOR 15

Empty musical staff.

Empty musical staff.

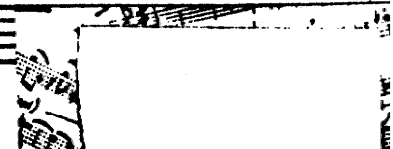

Empty musical staff.

Empty musical staff.

Empty musical staff.

- SWING TEMPO -

BASS.

. . AWL OF ME . .

(PIANO SOLO)

B

C (ENS.)

-BASS-

SWING TEMPO.

. . . AWL OF ME . . .

PIANO

. . AWL OF ME . .

Dm9 Db7(+9) CM9 B7(-9) Bb9 Am9 Ab9 G7 Gb7(+9) F9 E7(A9) E7(+9) D7(-5)

Db7(+9) C [A.] **Solo** C E7

FILL A7

Dm7 FILL E7

Am7 FILL D7

F9 Dm9 Db7(+9) C [B.] **Solo** C

E7 FILL A7

Dm7 FILL Fb F#0

CM7/G A+9 Dm9 (-5) G7(-9)

Cb C#0 Dm7 G7 Dm7 [C] Cb G+9 Cb FILL

E7 C-7 Bm7 B+7 E+7(-9) A7 E+7(-9) A7 (SOLO)

Dm9 A+7 Dm A7(-9) Dm7 E7 F7 E7 Bb9

Am(MA7) Am6 Ab° Am7 D9 A-7 D9 Dm7 F9

E7(+9) A7 Eb D7(-9) Dm Db7(+9) C6 FILL E7(-9) E° E7 FILL

A7(-9) A° A7(+9) Em7(-5) C9 Bb9 A7(-9) Dm6 E° Bb7(-9) A7(-9)

Dm7 Gm9 C7(-9) Fm9 F#7(-5) CM7 B7(-9) CM9 B+7

Bb9 A+7(-9) Dm7 Eb9 Dm9 Db7(+9) C6 (SOLO) BREAK

E. C6 (WRIT) (ORCH. FILLS HERE) CM7 C6 E7

PIANO -  
(over 9)

AWAY FROM ME

PIANO-

(PAGE-3-)

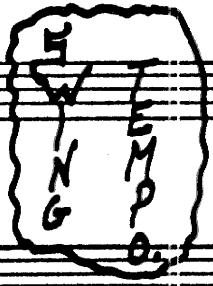

. . AWL OF ME . .